

Constraints Map

The drawing shows the proposed site layout at this early stage of the project together with site constraints

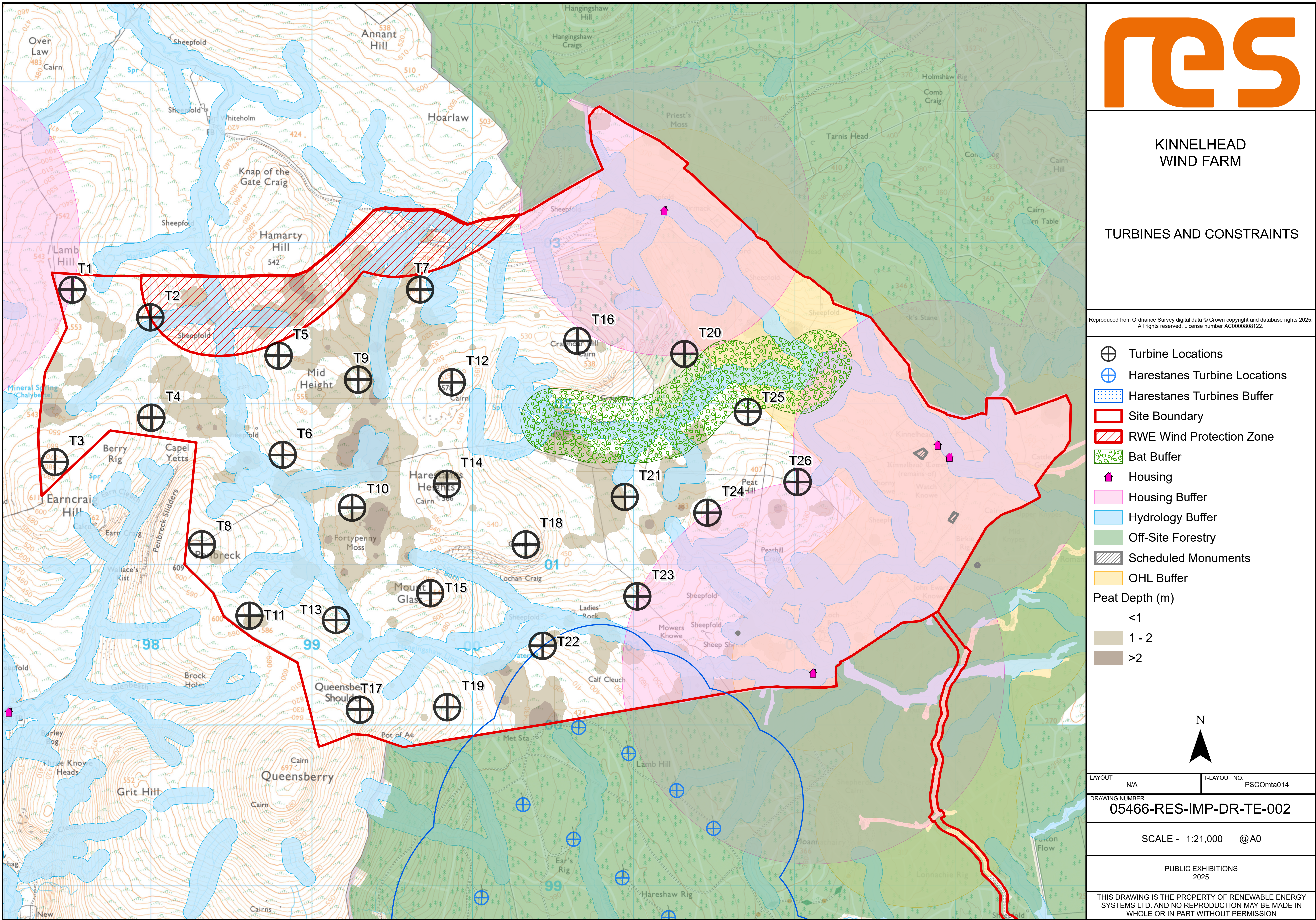

Subject to change as design evolves.

We have considered a number of site-specific constraints and buffers to inform the preliminary design of the wind farm. The drawing above shows the site constraints that have been mapped so far, and which are explained further on the Environmental Considerations exhibition boards. There is a lot

of work still to do over the coming months, and the design will be developed and refined during this time in response to both the findings from the technical and environmental survey work, as well as consideration of written feedback from key consultees and the local community.